

RISING TO THE CALL:

EQUIPPING STUDENTS FOR SUCCESS

2019–2020 ANNUAL REPORT



Like many, the SLPS Foundation will mark 2020 as one of its most memorable years — both for the challenges our school system faced and for the remarkable adaptability and perseverance of our students, leaders and donors.

In the past year, the SLPS Foundation has been steadfast with consistent support to the District, and creative in pivoting to a whole new world of learning. **We have donors like you to thank for that!** In the pages that follow, you'll read about some of the Foundation's accomplishments and investments over the past year. And you'll detect a few themes:

- Nothing is the same, yet,
- Students still need and deserve some "sameness," some predictability in their lives.
- All of our decisions have been grounded in doing what's best for students.

We believe it is important to preserve a sense of normalcy in students' lives by stocking classrooms with good books and making sure students have caring adults to consult. At the same time, our investments have been leaps into the future of education: what can virtual learning open up for St. Louis students?

Through it all, we are grateful for you.

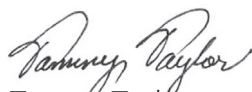

Tammy Taylor
SLPS Foundation Board Chair



Jane Donahue
SLPS Foundation President



(l-r) Tammy Taylor, SLPS Foundation Board Chair; Jane Donahue, SLPS Foundation President

DISTRICT AT A GLANCE

21,301
total
students

73%
graduation
rate

100%
eligible for free
& reduced lunch

47%
of our city
student population

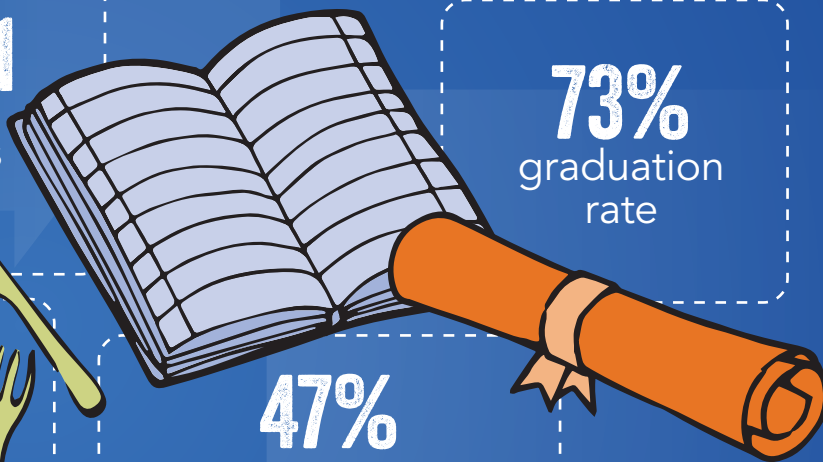

RESPONDING TO COVID-19

Like many "first responder" agencies, SLPS stayed open and showed up for students since the earliest days of the pandemic, which has disproportionately impacted SLPS staff and students. We are grateful to you for helping us raise over \$1M to support quality learning and social services for our students. The Foundation has supported SLPS in the following efforts since March 2020, continuing into 2021.

PROVIDED OVER 300,000 MEAL KITS TO FAMILIES.

via neighborhood school sites



DISTRIBUTED 18,000 IPADS AND LAPTOPS

to students and over 6,000 hotspots to families who don't have WiFi in their homes



Adapted curriculum and teaching for virtual learning and
EQUIPPED TEACHERS FOR SUCCESS IN THIS NEW FRONTIER

Supported a team of social workers leading
CURBSIDE MENTAL WELLNESS CHECK INS

HONORED OVER 300 EDUCATORS
who have gone above and beyond the call



CREATED A FAMILY STABILITY FUND
which offers families support with rent, utilities and food support

INVESTMENTS & IMPACT

QUALITY, FREE, EARLY CHILDHOOD EDUCATION

Investing in students early in their development gives them the best jumpstart for future school success. Thanks to donors, we equipped SLPS to:

- Ensure that 2,100 young learners could participate in full-day, quality, free early childhood education. All of the district's 45 elementary schools include at least one early childhood education classroom.
- Provide over 300 early childhood educators with professional development that ranged from STEM learning, to building culturally competent classrooms.

In 2019-20, 89% of four-year-olds graduated from pre-K ready for kindergarten.
The percentage of students who were on or above level in literacy development grew by 15%.

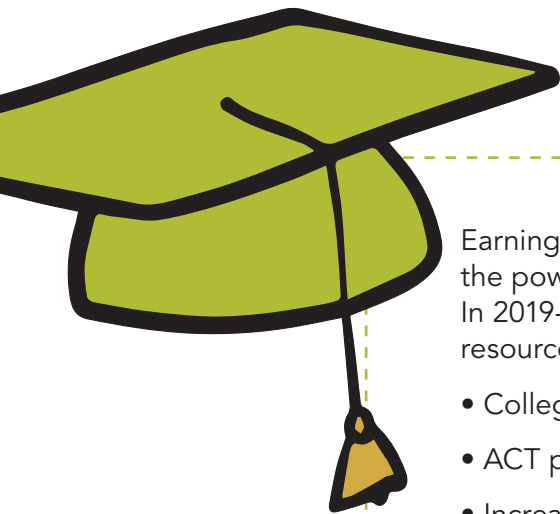

COLLEGE & CAREER READINESS

Earning a postsecondary degree is a game changer. It gives students the power to write their own stories and achieve greater financial security. In 2019-20, the SLPS Foundation provided college and career readiness resources to students at all 12 SLPS high schools by funding:

- College and career counselors
- ACT prep
- Increased scholarship opportunities
- Opportunities to graduate with both a high school diploma and associate degree via SLPS' Early College Academy

The District's **college enrollment rates have risen over the last 5 years** by 8% and enrollment in four-year colleges has grown by nearly 10% (28.8% in 2014 to 37.6% in 2019). Last year, **seniors were awarded more than \$41 million in scholarships.**

INNOVATIVE LEADERSHIP

Great schools need great leaders. Principal quality accounts for 10–25% of a school’s academic achievement, and the Foundation promotes school leaders who are committed to the highest expectations for students. Last year we did this by:

- Investing in a newly-created position, the Director of Virtual Learning
- Incubating a new teacher-led school model in the Consortium Partnership Network schools
- Awarding all-star efforts of teachers going above and beyond during virtual learning.

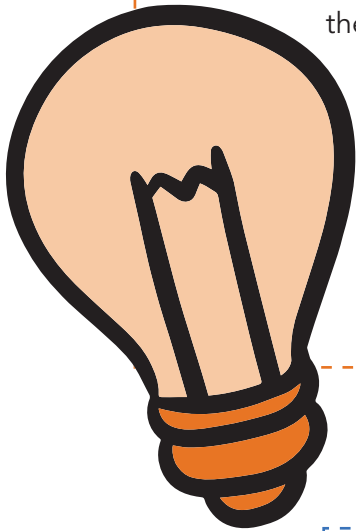

Despite the pandemic, we supported community visioning sessions to support feedback loops for the District’s consolidation plans.

More than 1,000 community members participated in defining a vision of SLPS excellence.

STUDENT WELL-BEING

Research tells us that students’ ability to learn and succeed is directly correlated to their physical and mental health. Ensuring that our students learn about healthy living and can access proper medical and mental health care is critical. Thanks to donors this past year, we were able to support:

- Meal kits for students and their families between March and August 2020
- More school-based nurses and mental health care providers in schools
- A district-wide approach to fostering school cultures that support students who have been exposed to trauma and toxic stress

85% of students receiving behavioral health services at school are making progress.

FINANCIALS 2019-20

Support for the St. Louis Public Schools Foundation grew in 2019-2020. We are grateful for the trust and support of our community and take our responsibility to transparency and equity seriously.

INVESTMENT IN PRIORITIES

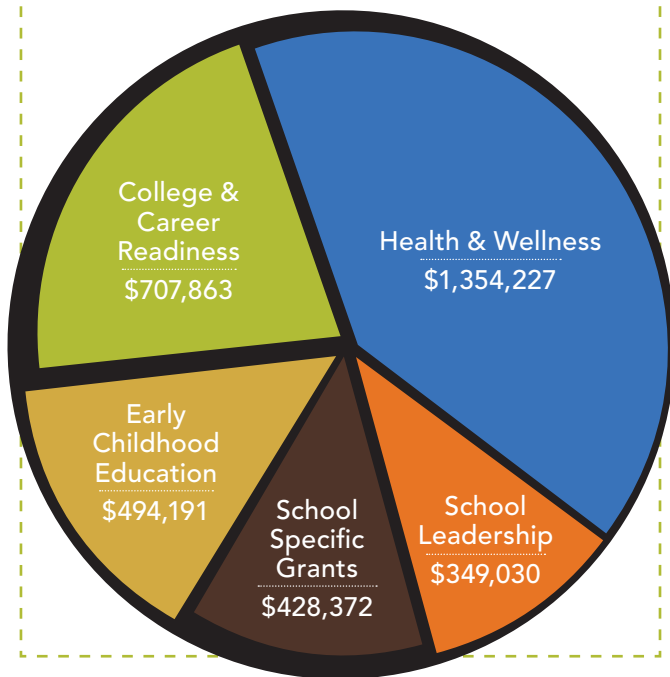

TOTAL: \$3,333,683

REVENUE

	FY ending 6/30/2019	FY ending 6/30/2020
Contributions	\$1,714,201	\$ 2,054,866
Grants*	1,778,843	2,303,436
Special Events	120,951	145,538
In-Kind*	1,090,104	1,076,100
Investment Income	100,948	92,457
Other	41,031	1,330
TOTAL	\$4,846,078	\$5,673,727

* includes in-kind support from BJC HealthCare

EXPENSES

	2019	2020
Management	\$ 134,069	\$ 115,659
Fundraising	210,503	131,168
Program Services*	6,133,081	3,468,312
TOTAL	\$6,477,653	\$ 3,715,139

CHANGE IN NET ASSETS

Beginning Net Assets	\$5,558,048	\$ 3,940,477
Ending Net Assets	\$3,940,477	\$5,913,080

Financials based on annual audit conducted by Anders.

THANK YOU TO OUR DONORS

JULY 1, 2019 – JUNE 30, 2020

In kind

Includes COVID Support

\$500,000+

BJC HealthCare
Enterprise Holdings Foundation

\$100,000+

Anonymous (2)
Bayer Fund
Missouri Foundation for Health
Wells Fargo Foundation
Linda & Pete Werner

\$50,000+

Anonymous
The Bellwether Foundation
Light a Single Candle Foundation
John & Anne McDonnell
SAP
The Spoehrer Family
Charitable Trust

\$25,000+

Ameren Corporation
Charitable Trust
Bank of America Foundation
Dana Brown Charitable Trust
Leo Buder Foundation
COVID-19 Regional Response Fund,
a community coalition housed at the
St. Louis Community Foundation
Carol & James Lister
Charles and Lynn Schusterman
Family Foundation
St. Louis Mental Health Board
Laurie & Ray Van de Riet

\$15,000+

Anonymous
Clark-Fox Family Foundation
Judy & Paul Putzel
Joseph and Florence Roblee
Foundation
The Saigh Foundation

\$7,500+

Danielle and Blance Bordley
Foundation of the St. Louis
Community Foundation
Leidos Inc
Clemence Lieber Foundation in
memory of Steven Schoolman
Kara & Robert Newmark

\$5,000+

Aetna Foundation
Anonymous
AT&T
Julie & R.D. Todd Baur
Isaac Bruce Foundation
Lynn DeLearie & Kevin Pumm
Gail & Michael Holmes
Edward Koplar
FBO Kenneth Lewis,
c/o Jeanne Lewis
Maritz
Prufrock Family Foundation
Schlichter Family Fund
Pam & Greg Trapp

\$2,500+

Anders Minkler Huber & Helm LLP
Buddy & Linda Bearman
Brad & Anne Bishop
India Boodram & Errin Braddock
Dr. Bronner's Family Foundation
Bryan Cave Leighton Paisner
Zundra & Drummond Bryant
Marcia Matthews & Albert Caiazzo
Leslie & Tony Corey
Elizabeth Donnelly
Caryn Fine & Robert Kanterman
Kellie Hynes & Robert Guller
Sandra & Richard Johnson
Anjali & Atul Kamra
William Levin Fund of the St. Louis
Community Foundation
Robert Lieber
Robert Macias
Steve & Nicole Putzel
Linda Riekes
Mary Schoolman in memory of
Steven Schoolman
Parth Shah
Stifel Foundation
Rachel Stix Michael Fund of the
St. Louis Community Foundation
Tamila & Kelvin Taylor

\$1,000+

Christopher Althen
Valerie Bell & Kelvin Westbrook
Corey Bradford
Brougham Family Charitable Fund
Buron (Buff) Buffkin &
Donn Kleinschmidt
Emily Burch
Cardinals Care
Elizabeth Carver
Amita & David Chinnadurai
Civic Progress
Daniel Cole
Rachel D'Souza-Siebert
Don & Susannah Danforth
May & Steve Dickinson
Gretta Forrester, Forrester
Family Fund of the St. Louis
Community Foundation
Katrina & Matthew Galen Fund
Gregory Glore
Patricia Istwan
Suzanne & James L. Johnson III
Karen Kalish
Barbara Kohm
Nancy & Kenneth Kranzberg
O. Victor & Sharyn Lenz
Jeanne Mattingly Miller
McKay & Jason Mills
Andy & Peggy Newman
Penny Pennington & Mike Fidler
Susan & Gordon Philpott
Geoffrey Ratliff
The Regional Business Council
Alice Roach
Faith Sandler & Michael Holohan
Rachel & Jermal Seward
Suzanne Siteman
St. Louis American Foundation
in honor of Valerie Bell

Nancy & Paul Tice
Shawn Williams
LaToya & Starsky D. Wilson

\$500+

Elizabeth Bender
Michael Berg
AJ Bitker Charitable Foundation
Gustavus A. Buder, Jr. and Kathryn
M. Buder Memorial Fund of the
St. Louis Community Foundation
Jean Daniel-Gentry
Margaret Fletcher
Komo Gursahani
Jessica Holzer
Susan Katzman
Ann Kelly
Jason Lombardi
Metropolitan Taxicab
Gwen Mizell
Network for Good
Efrat Okev
Pecha Family Foundation
Scott Pohlman
Joyce & David Price
Gretchin Reich
Angela & Eric Rhone
Andy & Mary Ann Srenco
Ronnel Turner
Andrea & Peter Van Cleve
Sean Walsh

\$100+

Dr. Kelvin R. Adams
Cheryl Adelstein
Donna Agah
Ben Allen
Tyler Archer
Elaine Asadorian
Angela Banks
Pamela Bell
Amie Bossi
Angela & Keith Brooks
Manson Carpenter
Melinda Carter
Jomo Castro
Douglas Char
Vanessa Cooksey
Holly & Steve Cousins
Kenneth DeVaughn
Ian Dobbins
Deb Dubin & Family
Haley Evans
Andrew Ford
Jim Forst
Crystal Gale
Greg & Alyson Garland
Wanda Garner
Seth Gengler
Erika Gonzalez
Peggy Guest & Frank Hamsher
Deberah Haferkamp
Karen Handelman & Marc Hirshman
Sandra Harris
Jay Hartman
Susan Haynes
Philip Heagney
Patricia & Kit Heffern

Kathleen Hesse
Josette & Jere Hochman
Mary & Michael Houlihan
Robert Hyser
Ginger & Harry Imster
Ron & Hattie Jackson
Niarcas Jeffrey
Jassen Johnson
Leonard Jones
Villajeon & Darryl Jones
Shea Kerkhoff
Jane Kosinski
Kari Kraichely
Abadi Kurniawan
Laura Lambrich
Michelle LaPorte
Helen Lee & Peter Tao
Steve Loeb
Armando Lopez
Carolyn Losos
Lisa Manzo-Preston
J.F. Mauldin
Erin Meehan
Marcia Mellitz
Paul & Laura Miller
Frederic Mohr
Laura Neuman
Monica Nickolai
Richard & Elizabeth Nix
Charitable Fund
Betsy & Harry Orchard
Patricia Oshea
Shanti Parikh & Jason Wilson
Sara Pointer
Bernard Randolph
Elizabeth Raynor
Matthew Rea
Kathy & Tom Reeves
Amy Reidel
Ken Rinderknecht
Risberg Family Fund
Deborah Rogers
Norah J Ryan
Michael Schlobohm
Schneider Electric Foundation
Sara Schwamb
The Shaved Duck
Wayman & Susan Smith
Ryan Sparks
Steinbaum Family Foundation
Albern Tan
Elisa Crouch Tomich
Chantam Trinh
Dana Tucker
Patrick Wallace
Mary Walsh
Arika White
M.S. Wilke
Allison Williams
Denise Williams
Stephen Williams
Lori Willis
Jennifer Winfield
Leslie Wobbe
John Wright

SLPS FOUNDATION BOARD & STAFF 2019–2020

OFFICERS

Tamila N. Taylor, Chair, *Taylor Analytics*
Robert L. Newmark, Vice Chair, *Bryan Cave Leighton Paisner*
Pete Werner, Vice Chair, *Nonprofit Consultant*
Linda Bearman, Secretary, *Ingenium Partners, Inc.*
R.D. Todd Baur, Treasurer, *Conway Investment Research, LLC*
Valerie Bell, Chair Emeritus, *Attorney*

BOARD MEMBERS

Errin Braddock, <i>Enterprise Holdings, Inc.</i>	Atul Kamra, <i>SixThirty</i>
Keith Brooks, <i>St. Louis Cardinals</i>	Carol Putzel Lister, <i>Community Volunteer</i>
Zundra L. Bryant, <i>Centene</i>	Geoffrey Ratliff, <i>Merrill Lynch</i>
Al Caiazzo, <i>First Clearing</i>	Susan Schlichter, <i>Community Volunteer</i>
Jomo Castro, <i>AT&T</i>	Rachel Seward, <i>MiTek</i>
Vanessa Foster Cooksey, <i>Regional Arts Commission of St. Louis</i>	Suzie Spence, <i>Community Volunteer</i>
Caryn L. Fine, <i>Ameren</i>	Pam Trapp, <i>Community Volunteer</i>
	Shawn Williams, <i>Saint Louis Public Schools</i>

STAFF

Jane Donahue, President
Kaleigh Lawrence, Program Director
Donna Woods, Fund Manager (*part-time*)
Emily Zevely, Development Director (*started June 1, 2020*)



**ST. LOUIS PUBLIC SCHOOLS
FOUNDATION**

CHILDREN. SCHOOLS. ACHIEVEMENT.

801 N. 11th Street, Third Floor
Saint Louis, MO 63101
(314) 331-6177
slpsfoundation.org